

**MEGA  
BLOKS**

**THOMAS  
& FRIENDS**



**10550**

**All Aboard at Knapford Station • Todos a bordo en la estación de Knapford • Embarquement à la gare des Quatre-vents  
Alle an Bord am Knapford Bahnhof • Iedereen opstappen in station Knapford • Tutti a bordo alla stazione Knapford • Todos a bordo na Estação Knapford**



x1  
AS1050102



x1  
AS1050103



x1  
AS1050104

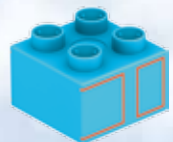

x1  
AS1050106

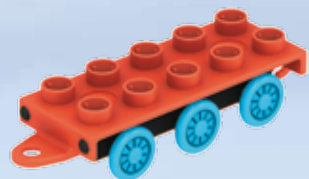

x1  
AS1050105



x2  
AS1055006



x2  
AS1055008



x2  
AS1055009



x1  
AS1055007



x1  
AS1055011



x2  
AS1055012



x3  
AM05516XV



x2  
AM05707HP



x3  
AM05517XV



x2  
AM61551LQ



x4  
AM61552LQ



x2  
AM05711HP



x2  
AM05562F



x1  
AM05339HP

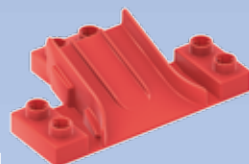

x1  
AM61086XV

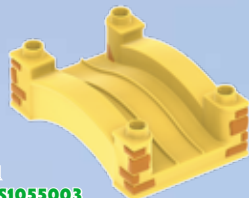

x1  
AS1055003



x3  
AM61076AKH

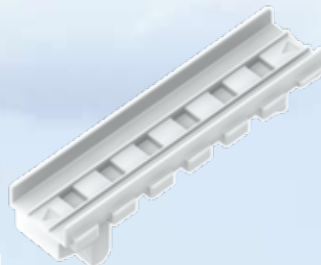

x1  
AM61265AKH



x2  
AS1055004

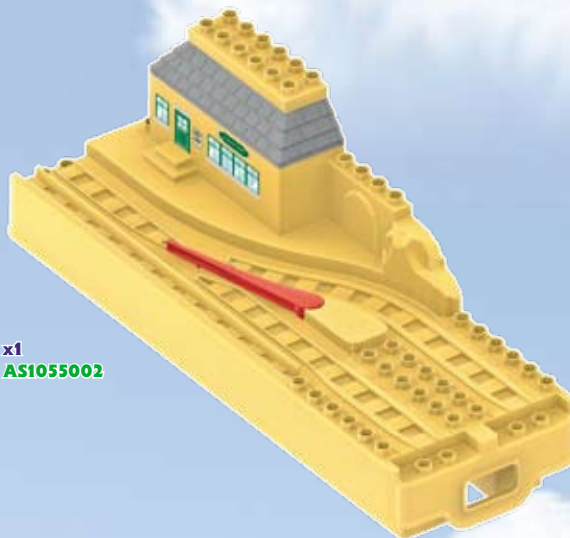

x1  
AS1055002

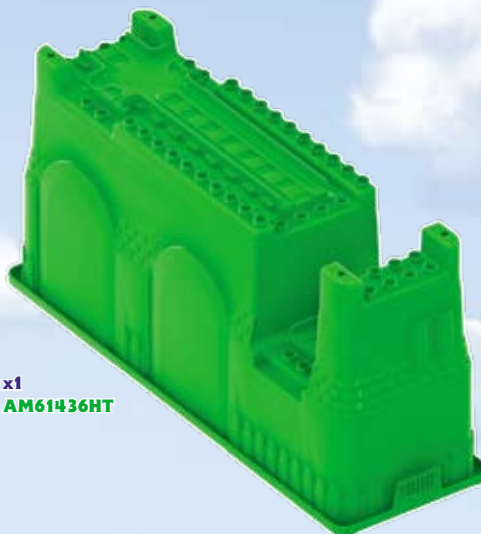

x1  
AM61436HT



# 10550

- All Aboard at Knapford Station
- Todos a bordo en la estación de Knapford
- Embarquement à la gare des Quatre-vents
- Alle an Bord am Knapford Bahnhof
- Iedereen opstappen in station Knapford
- Tutti a bordo alla stazione Knapford
- Todos a bordo na Estação Knapford

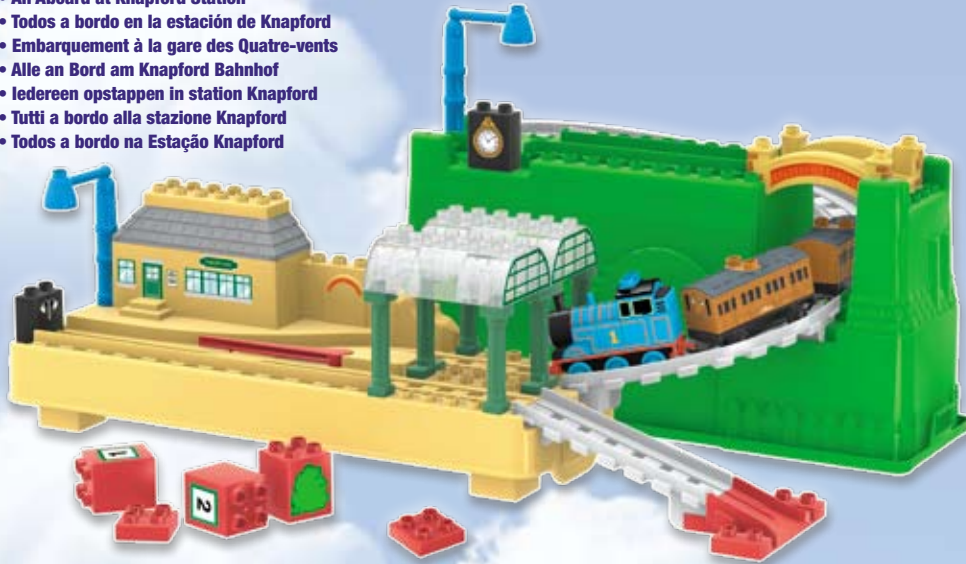

- Ⓔ Please read these instructions carefully before first use and keep them for future reference.
- Ⓔ Leer estas instrucciones cuidadosamente antes de la primera utilización y guardarlas para referencia futura.
- Ⓔ Il est recommandé de lire attentivement ce feuillet avant la première utilisation et de le conserver pour référence future.
- Ⓔ Die Gebrauchsanleitung bitte durchlesen und aufbewahren.
- Ⓔ Wij raden u aan deze handleiding zorgvuldig te lezen en te bewaren voor eventuele raadpleging op een later tijdstip.
- Ⓔ Vær venlig at læse disse instruktioner omhyggeligt inden ibrugtagen og opbevar dem til fremtidigt brug.
- Ⓔ Διαβάστε αυτές τις οδηγίες προσεκτικά πριν χρησιμοποιήσετε το προϊόν για πρώτη φορά και φυλάξτε τις για μελλοντική αναφορά.
- Ⓔ Lue nämä ohjeet huolellisesti ennen ensimmäistä käyttöä ja säilytä ne myöhempää tarvetta varten.
- Ⓔ Leggere le istruzioni prima di cominciare ad usare il gioco e conservarle per referenze future.
- Ⓔ Les disse instruksjonene nøye før første gangs bruk, og ta vare på dem for fremtidige oppslag.
- Ⓔ Leia as instruções antes do primeiro uso e guarde-as para futura referência.
- Ⓔ Läs noggrant igenom dessa instruktioner innan du använder produkten för första gången och spara dem för ev. framtida frågor.
- Ⓔ 初めてご使用になる前に、この説明書をよくお読みください。また、本書は将来いつでも参照できるように保管してください。
- Ⓔ 请在初次使用前仔细阅读这些指示，并保留它们以便未来参考。
- Ⓔ يرجى قراءة هذه التعليمات بدقة قبل البدء بالاستعمال والاحتفاظ بها كمرجع للمستقبل

Ⓔ ⚠️ **WARNING :**  
CHOKING HAZARD. - Small parts.  
Not for children under 3 years.

Ⓔ ⚠️ **ADVERTENCIA :**  
PELIGRO DE ASFIXIA. - Contiene piezas pequeñas.  
No recomendado para niños menores de 3 años.

Ⓔ ⚠️ **AVERTISSEMENT :**  
RISQUE DE SUFFOCATION. - Présence de petits éléments.  
Ne convient pas aux enfants de moins de 3 ans.

Ⓔ ⚠️ **WARNING :**  
ERSTICKUNGSGEFAHR. - Enthält kleine Teile.  
Nicht für Kinder unter 3 Jahren geeignet.

Ⓔ ⚠️ **WAARSCHUWING :**  
VERSTIKKINGSGEVAAR. - Bevat kleine onderdelen.  
Niet geschikt voor kinderen onder de 3 jaar.

Ⓔ ⚠️ **ADVARSEL :**  
KVÆLNINGSFARE. - Inneholder smådele.  
Ikke til børn under 3 år.

Ⓔ ⚠️ **ΠΡΟΕΙΔΟΠΟΙΗΣΗ :**  
ΚΙΝΔΥΝΟΣ ΠΝΙΓΜΑΤΟΣ. - Περιέχει μικρά αντικείμενα  
Όχι για παιδιά κάτω των 3 ετών.

Ⓔ ⚠️ **VAROITUS :**  
TUKEHTUMISVAARA. - Sisältää pieniä osia.  
Ei alle 3-vuotiaille lapsille.

Ⓔ ⚠️ **ATTENZIONE :**  
PERICOLO DI SOFFOCAMENTO. - Contiene piccole parti.  
Non indicato per bambini sotto i 3 anni.

Ⓔ ⚠️ **ADVARSEL :**  
KVELNINGSFARE. - Inneholder små deler.  
Kun for barn over 3 år.

Ⓔ ⚠️ **ATENÇÃO :**  
PERIGO DE ASFIXIA. - Contém peças pequenas.  
Não é concebido para crianças de menos de 3 anos.

Ⓔ ⚠️ **VARNING :**  
KVÄVNINGSRISK. - Innehåller små delar.  
Inte för barn under 3 år.

Ⓔ ⚠️ **警告 :**  
窒息の危険性 - 小さな部品が含まれています  
3歳以下の子供には与えないで下さい。

Ⓔ ⚠️ **警告 :**  
有窒息危險。 - 包含有小部件  
不适合3岁以下的小孩玩。

Ⓔ ⚠️ **تحذير :**  
خطر اختناق - قطع صغيرة.  
غير صالحة للأطفال أقل من 3 سنوات.

Thomas the Tank Engine & Friends™

CREATED BY BRIT™ ALLCROFT

Based on the Railway Series by The Reverend W Awdry.  
© 2010 Gullane (Thomas) Limited. Thomas the Tank Engine & Friends and Thomas & Friends are trademarks of Gullane (Thomas) Limited.

© HIT Entertainment Limited. HIT and the HIT logo are trademarks of HIT Entertainment Limited.

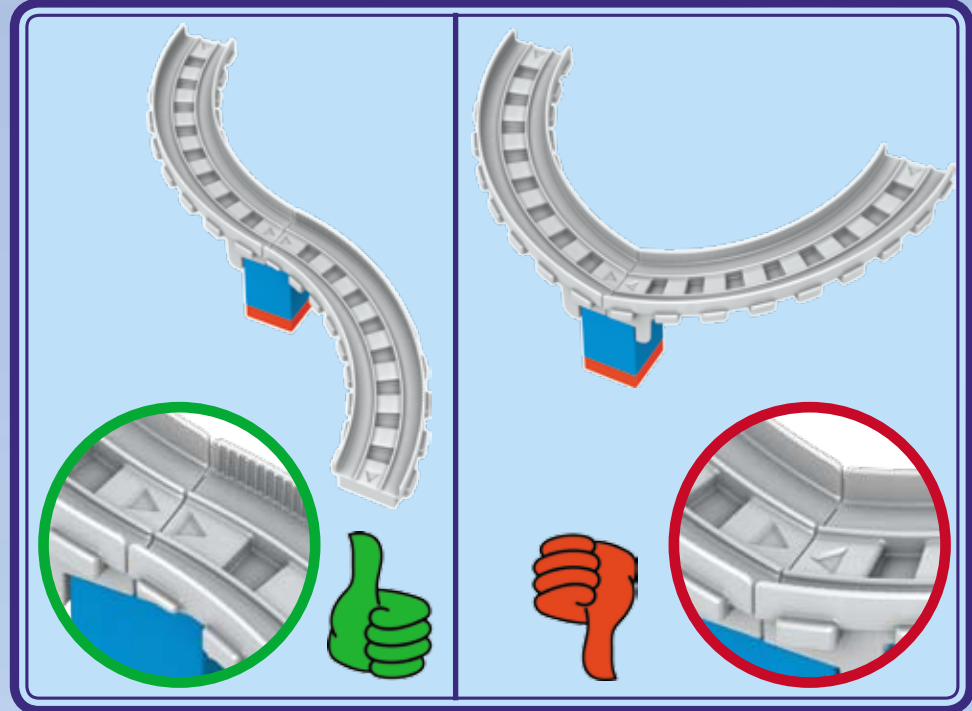







- Ⓔ Adult assistance may be required.
- Ⓔ Puede ser necesaria la ayuda de un adulto.
- Ⓔ L'assistance d'un adulte peut être requise.
- Ⓔ Hilfe eines Erwachsenen kann erforderlich sein.
- Ⓔ De hulp van een volwassene kan nodig zijn.
- Ⓔ L'assistenza di un adulto può essere necessaria.
- Ⓔ Assistência por um adulto poderá ser necessária.

- Ⓔ Do not give packaging materials to a child.
- Ⓔ No entregar los materiales del embalaje al niño.
- Ⓔ Ne pas donner les éléments d'emballage à un enfant.
- Ⓔ Verpackungsmaterial von Kindern fernhalten
- Ⓔ Verpakkingsmateriaal niet aan een kind geven.
- Ⓔ Giv ikke emballagematerialer til et barn.
- Ⓔ Να μην δίνεις τα υλικά συσκευασίας σε παιδιά.
- Ⓔ Älä anna pakkausmateriaaleja lapselle.
- Ⓔ Não dare i materiali dell'imballaggio ad un bambino.
- Ⓔ Hold emballasje utenfor barns rekkevidde.
- Ⓔ Não dê os materiais da embalagem a uma criança.
- Ⓔ Ge inte förpackningsmaterialet åt ett barn.
- Ⓔ 梱包材を子供に与えないで下さい。
- Ⓔ 不要让小孩玩包装材料。
- Ⓔ لا تترك أجزاء التغليف في متناول الأطفال.







**1**

x1  x1 



x1  x1  x1 



**2**

x1  x1 

x1  x1  x1 

**3**

x1  x1 

x1  x1  x1 

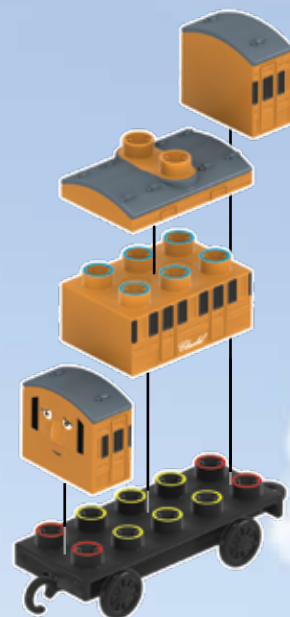
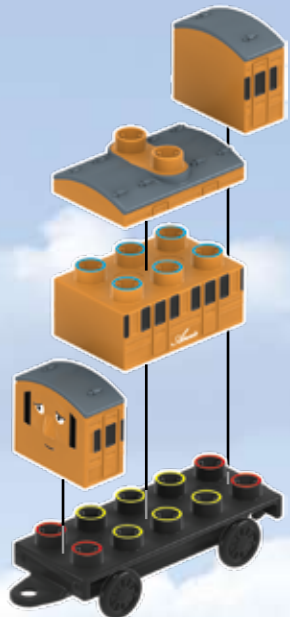
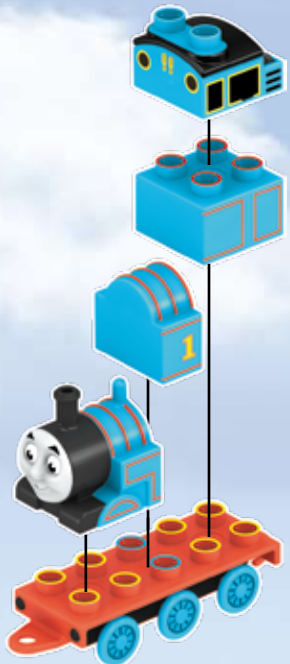



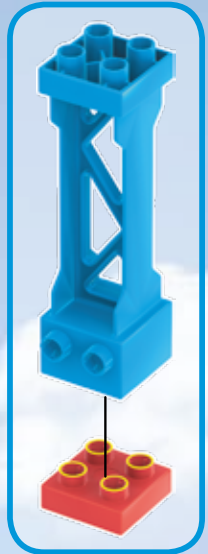
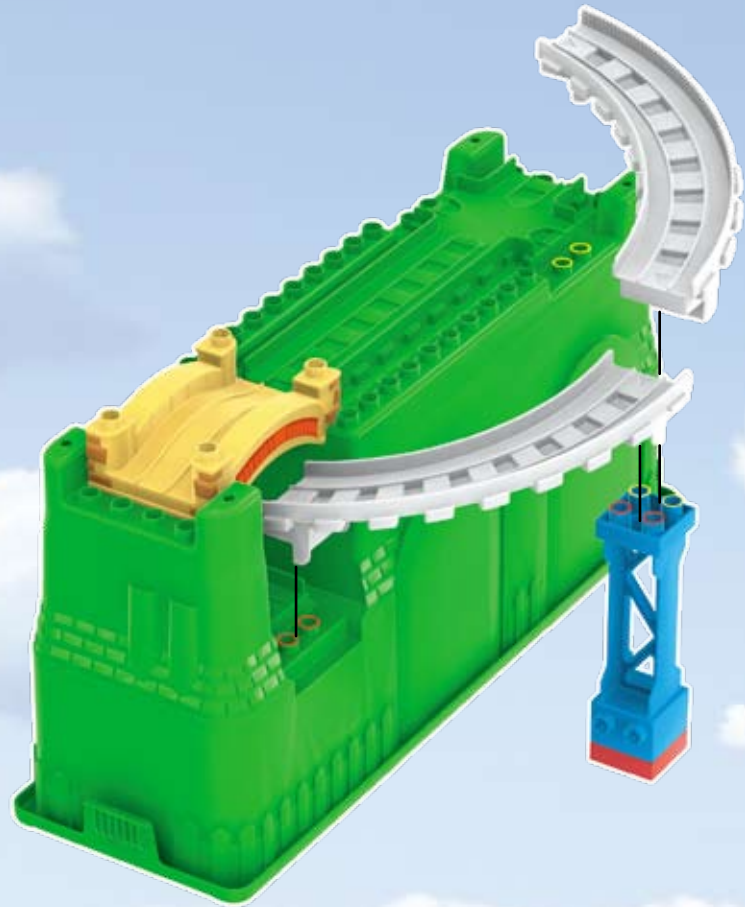
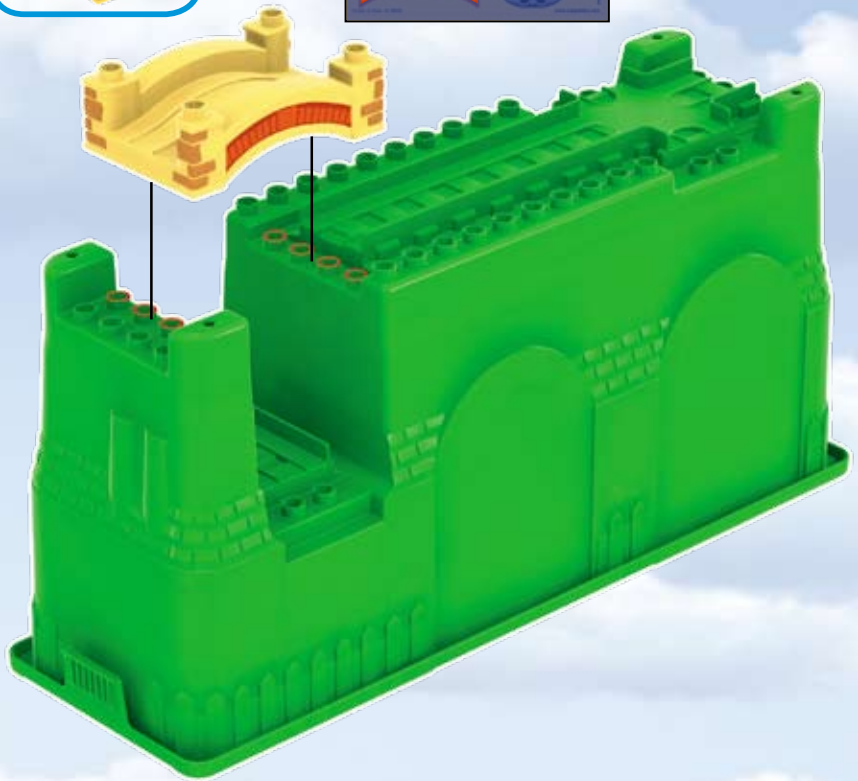
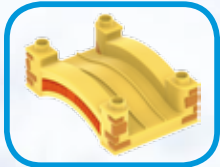
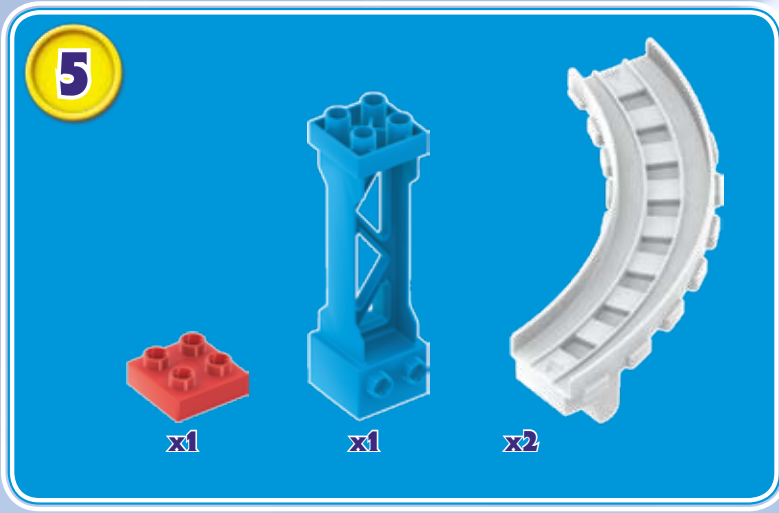
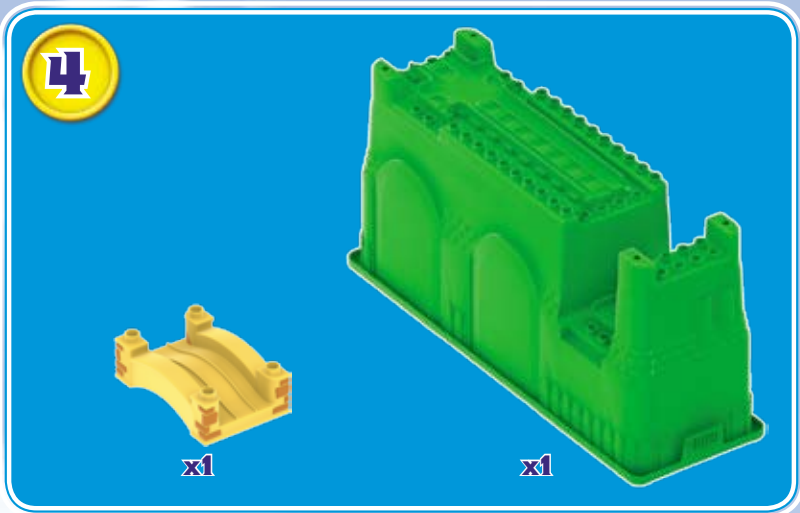

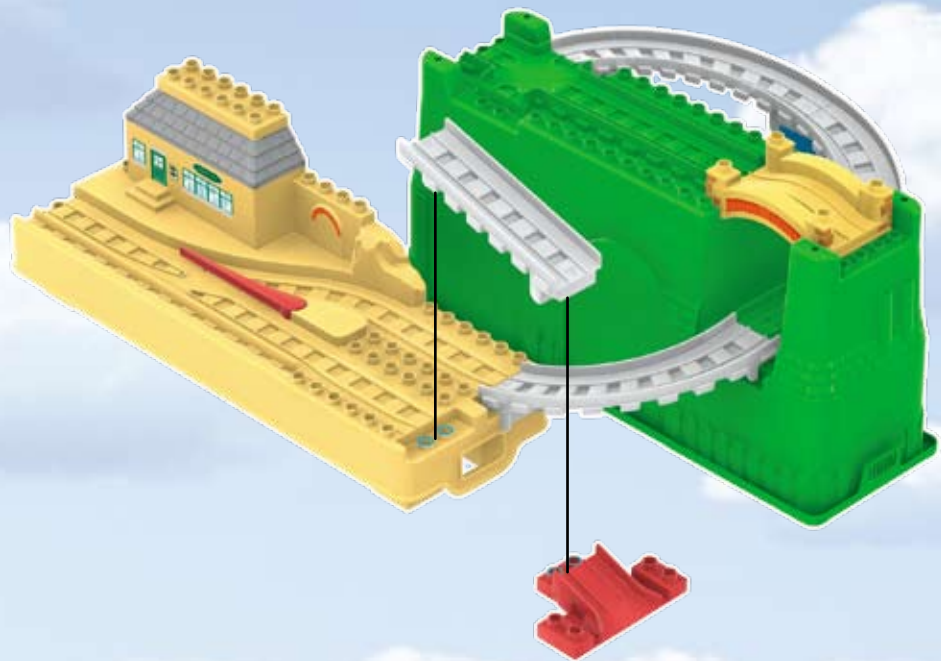
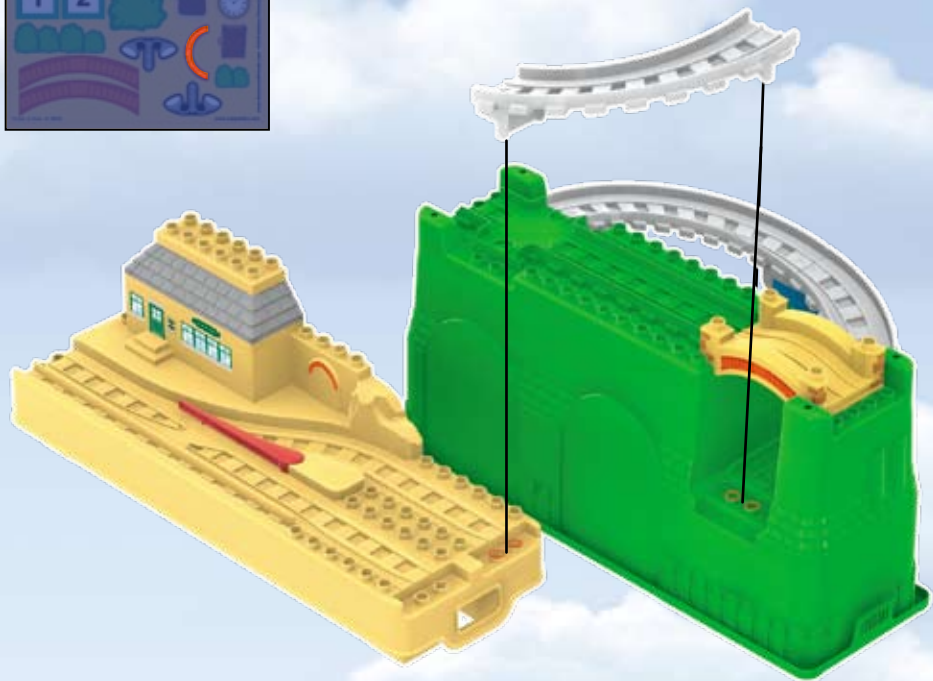
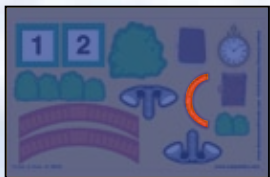
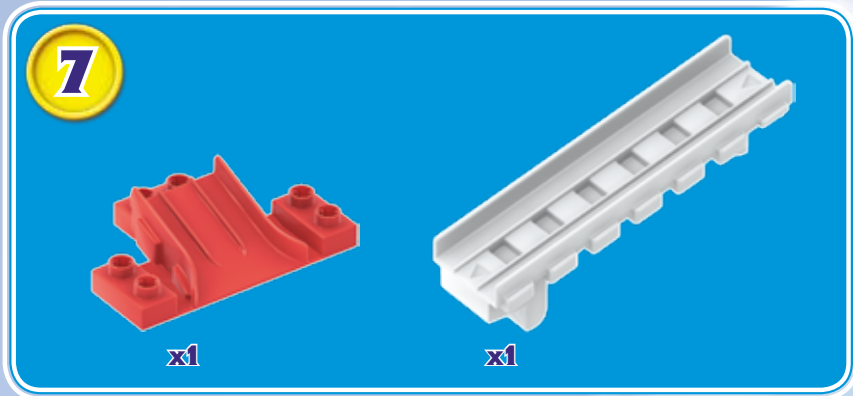
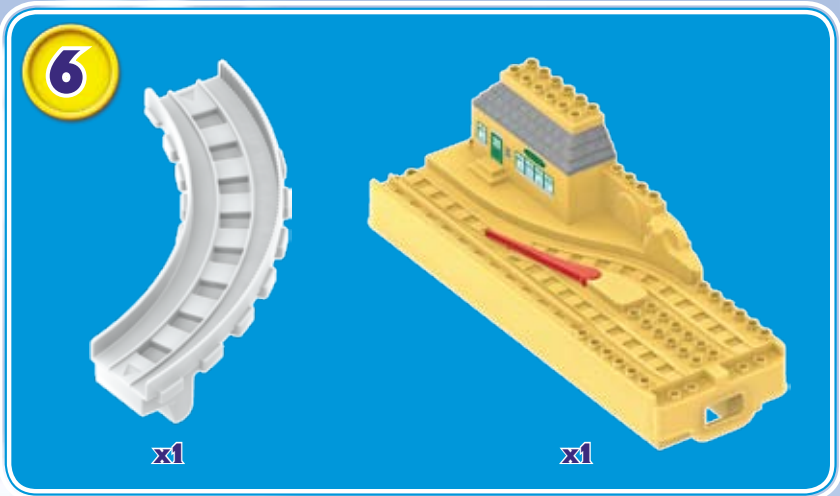



8

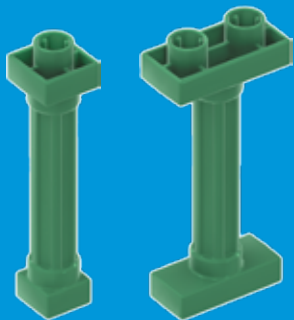

x4

x2



x2

9



x2



x2

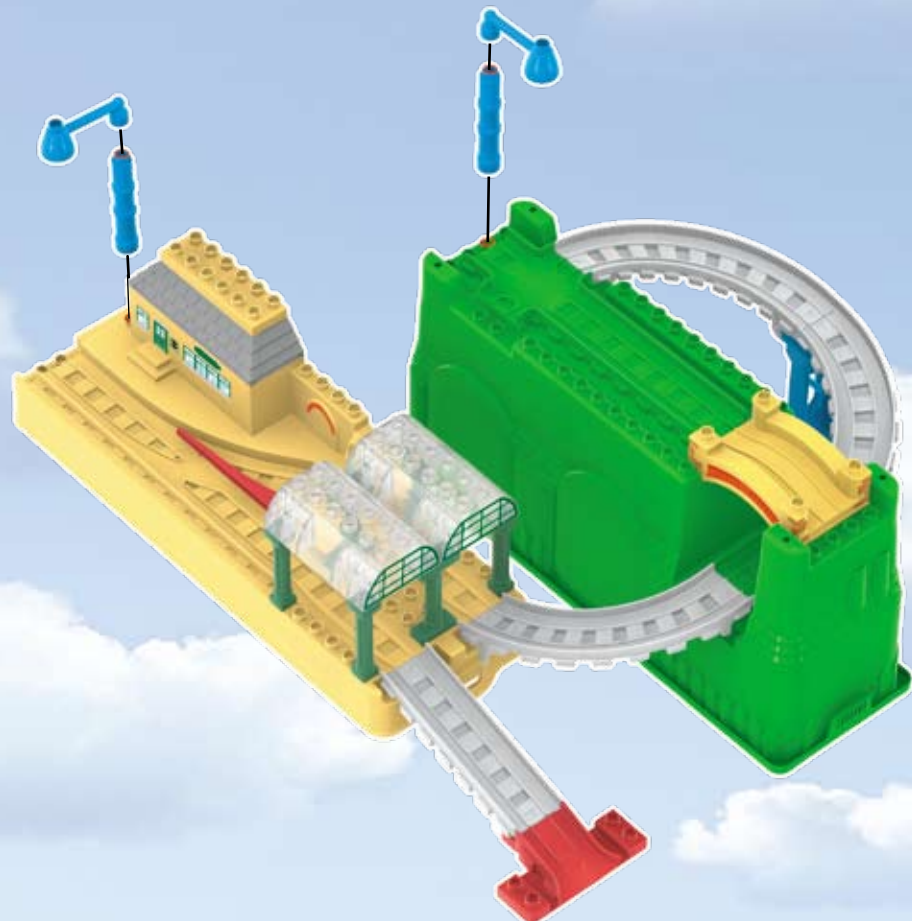
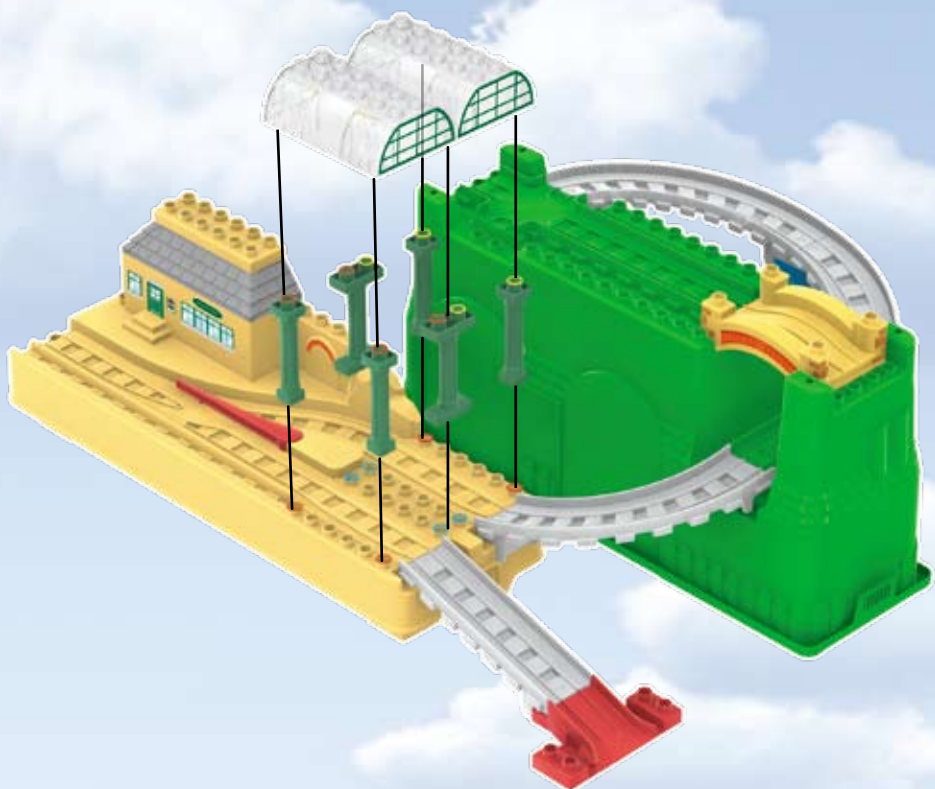

10



x2



x2



x3

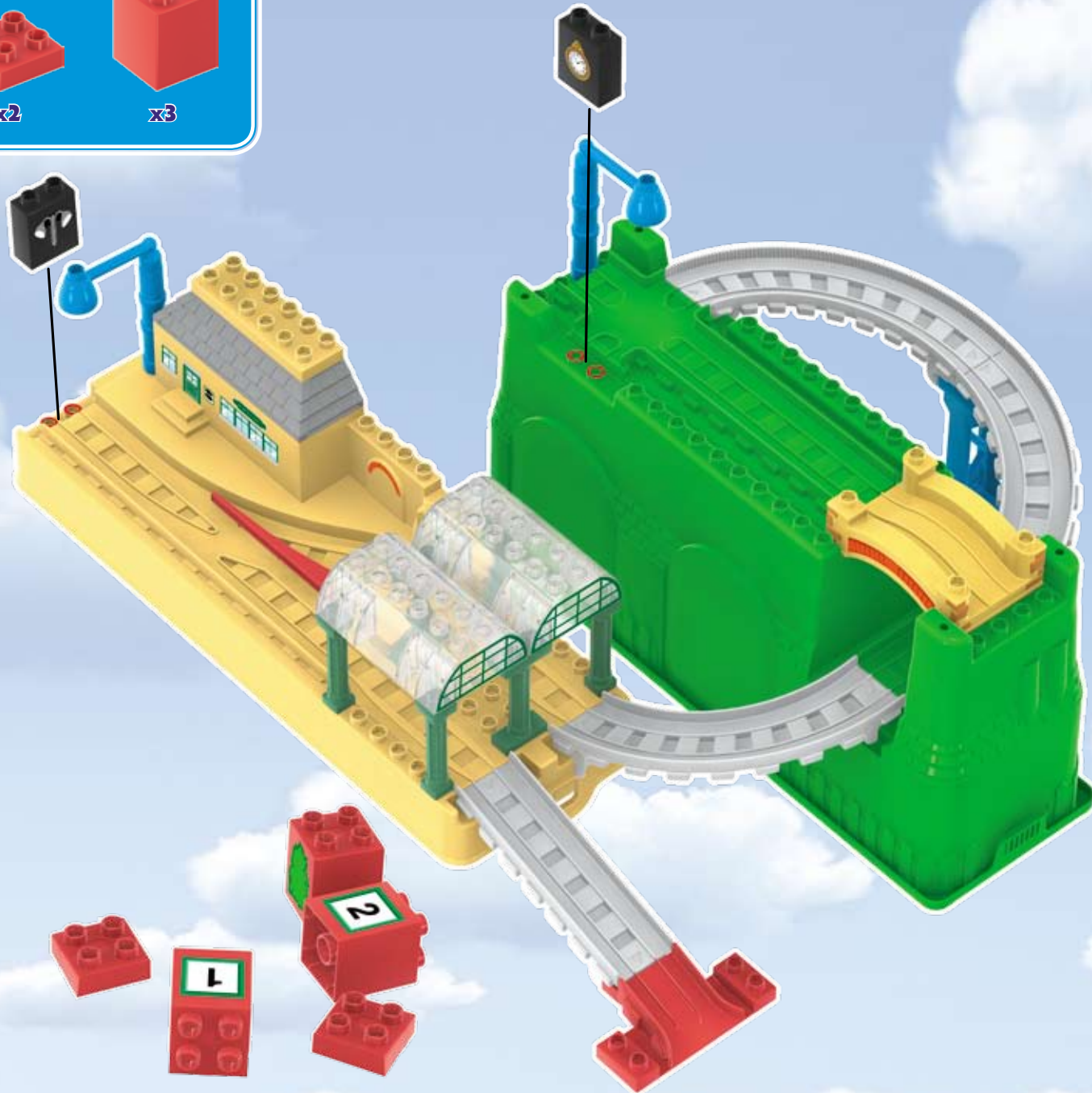



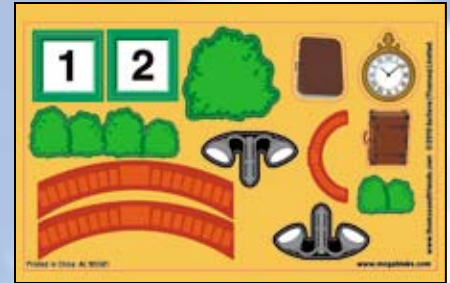

AL105501





**Build & Rebuild!**  
**! Construye y vuelve a construir !**  
**Construis et reconstruis!**  
**Bau und Neubau!**  
**Bouwen en herbouw!**  
**Costruisci e ricostruisci!**  
**Construir e Re construir!**





**MEGA  
BLOKS**

**THOMAS  
& FRIENDS**



**Build and Rebuild  
Knapford Station!**  
¡Construye y reconstruye  
la estación de tren Knapford!  
Construisez et reconstruisez  
la gare des Quatre-vents!  
Baue den Bahnhof von Knapford  
immerwieder neu auf!  
Bouw en herbouw  
station Knapford!  
Costruire e ricostruire  
la stazione Knapford!  
Constrói e reconstrói  
a estação Knapford!



**Includes buildable Thomas,  
Annie & Clarabel!**  
¡Incluye Thomas, Annie  
& Clarabel para construir!  
Comprend la figurine  
à construire de Thomas,  
Annie & Clarabel!  
Mit Thomas, Annie & Clarabel  
zum Selberbauen!  
Inclusief bouwbare Thomas  
Annie & Clarabel!  
Comprende Thomas  
Annie & Clarabel da costruire!  
Inclui o Thomas, Annie & Clarabel construtíveis!

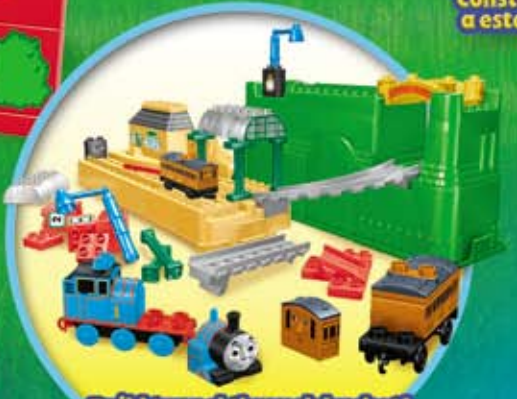

**Build tunnel through bucket!**  
¡Construye un túnel a través del cubo!  
Construis un tunnel et passe à travers le contenant!  
Baue einen Tunnel durch den Container!  
Bouw tunnel door emmer!  
vScavatrice per costruire gallerie!  
Constrói um túnel através do balde!

**Build & Collect them all!**  
¡Crea & colecciona todos!  
Construis et collectionne-les tous!

**Bau und sammle alle!**  
Bouwen en verzamel ze allemaal!  
Costruisci e collezionali tutti!  
Constrói e colecciona todos!

